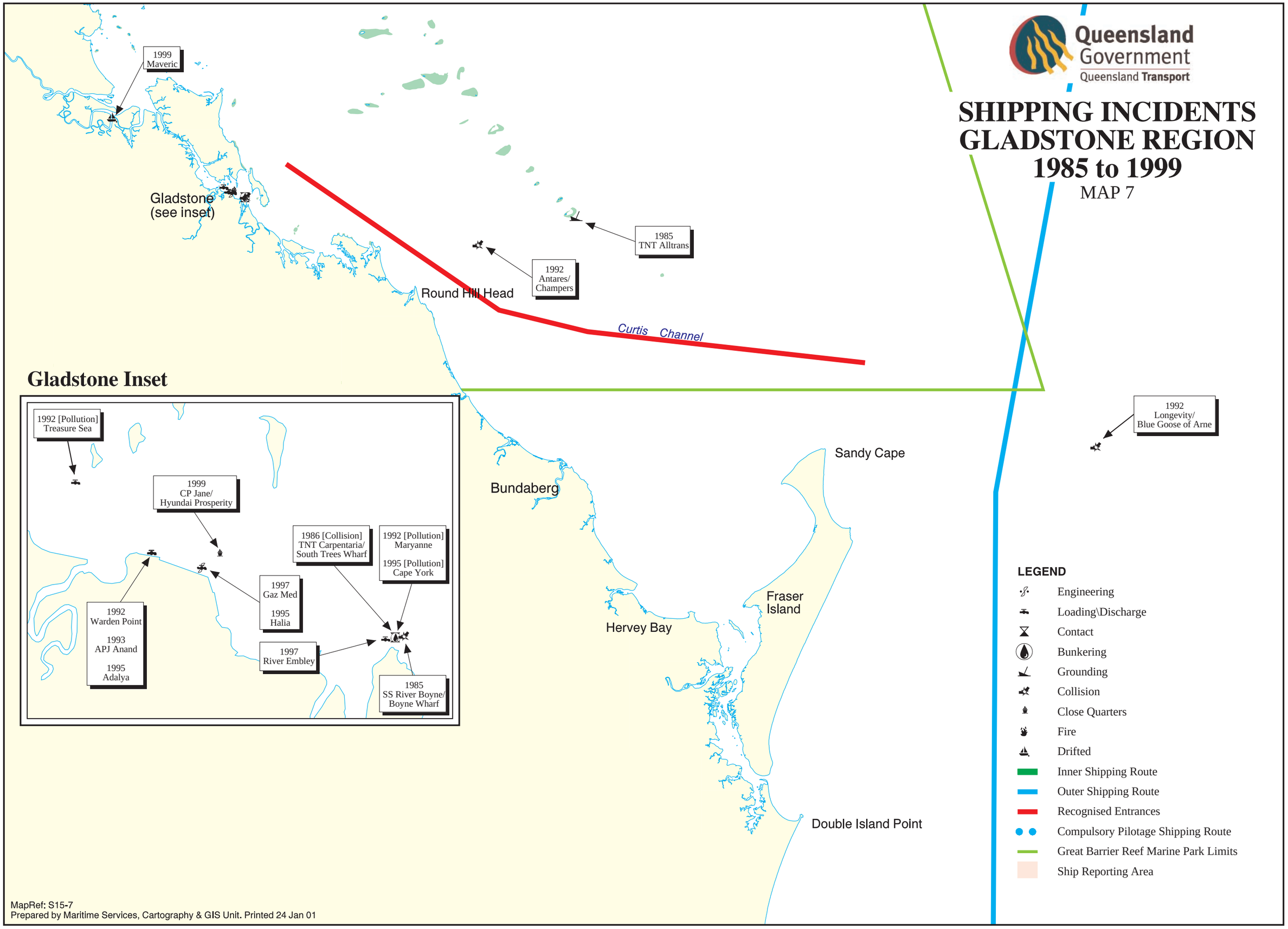
Queensland Government
Queensland Transport
SHIPPING INCIDENTS
GLADSTONE REGION
1985 to 1999
MAP 7
1999 Maveric
Gladstone (see inset)
1985 TNT Alltrans
1992 Antares/ Champers
Round Hill Head
Curtis Channel
Gladstone Inset
1992 [Pollution] Treasure Sea
1999 CP Jane/ Hyundai Prosperity
1986 [Collision] TNT Carpentaria/ South Trees Wharf
1992 [Pollution] Maryanne
1995 [Pollution] Cape York
1997 Gaz Med
1995 Halia
1992 Warden Point
1993 APJ Anand
1995 Adalya
1997 River Embley
1985 SS River Boyne/ Boyne Wharf
1992 Longevity/ Blue Goose of Arne
Sandy Cape
Bundaberg
Fraser Island
Hervey Bay
Double Island Point
LEGEND
Engineering
Loading\Discharge
Contact
Bunkering
Grounding
Collision
Close Quarters
Fire
Drifted
Inner Shipping Route
Outer Shipping Route
Recognised Entrances
Compulsory Pilotage Shipping Route
Great Barrier Reef Marine Park Limits
Ship Reporting Area
MapRef: S15-7
Prepared by Maritime Services, Cartography & GIS Unit. Printed 24 Jan 01