

Mourilyan Waypoints					
Mourilyan Arrival					
Waypoints	Latitude	Longitude	Course	Distance (metres)	Radius (metres)
WP1	17° 35.67756' S	146° 09.63658' E	256°	2593	500
WP2	17° 36.01643' S	146° 08.19223' E	269.9°	1324	500
WP3	17° 36.01797' S	146° 07.44187' E			
Mourilyan Departure					
WP1	17° 36.01810' S	146° 07.41996' E	89.9°	694	500
WP2	17° 36.01743' S	146° 07.81305' E	79.5°	625	500
WP3	17° 35.94901' S	146° 08.19967' E	359.9°	997	500
WP4	17° 35.31514' S	146° 08.19846' E	90°	952	500
WP5	17° 35.31514' S	146° 08.79904' E	256°		

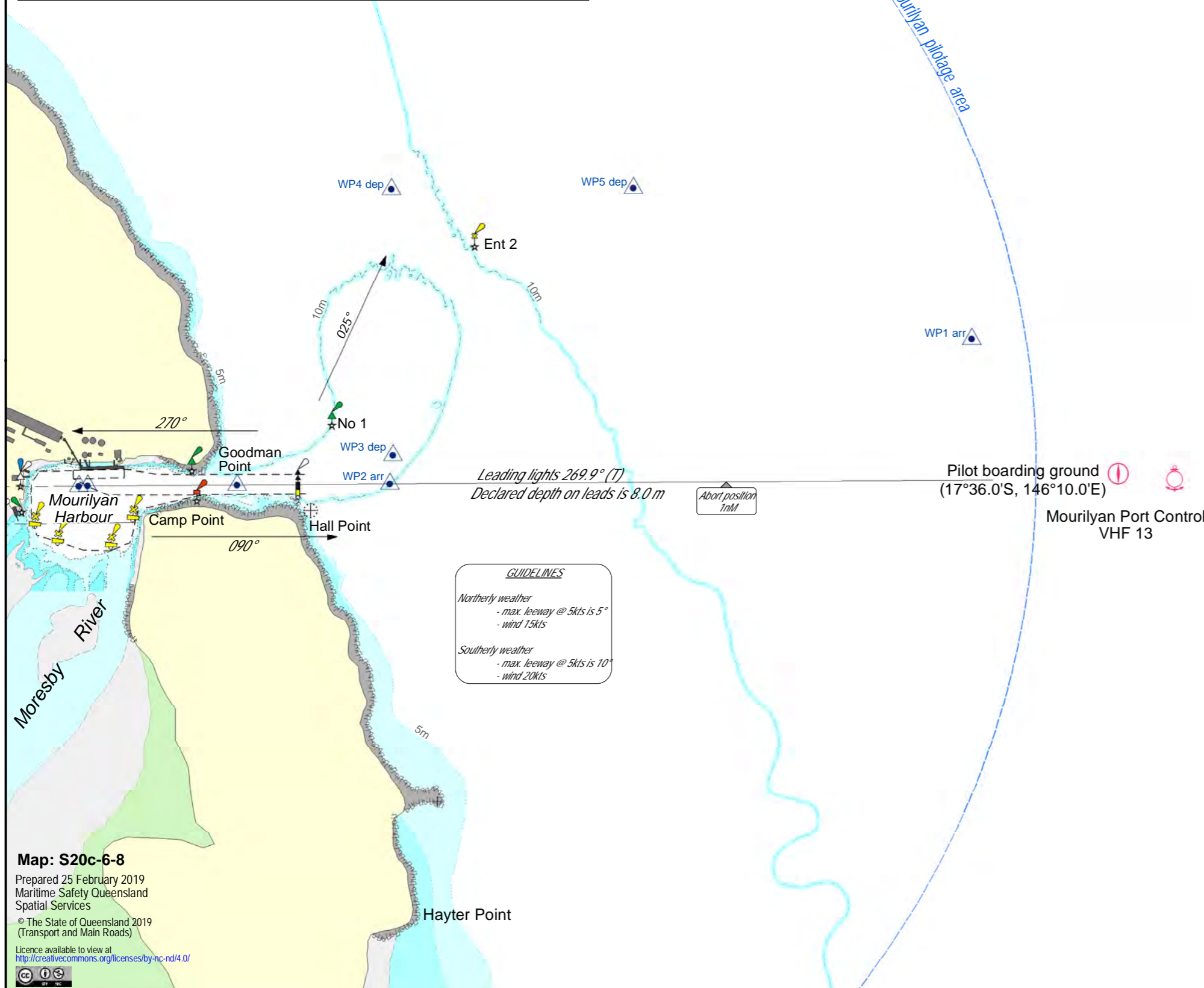

Checklist - INBOUND		Checklist - OUTBOUND	
Security level 1	Yes/No	Security level 1	Yes/No
<input type="checkbox"/> Main engine (tested astern)		<input type="checkbox"/> Main engine (tested astern)	
<input type="checkbox"/> Thruster(s) Bow Stern		<input type="checkbox"/> Thruster(s) Bow Stern	
<input type="checkbox"/> Steering (tested backup)		<input type="checkbox"/> Steering (tested backup)	
<input type="checkbox"/> Whistle		<input type="checkbox"/> Whistle	
<input type="checkbox"/> Gyro Error		<input type="checkbox"/> Gyro Error	
<input type="checkbox"/> Doppler GPS EM		<input type="checkbox"/> Doppler GPS EM	
<input type="checkbox"/> Radar(s)		<input type="checkbox"/> Radar(s)	
<input type="checkbox"/> Port Chart / ECDIS		<input type="checkbox"/> Port Chart / ECDIS	
<input type="checkbox"/> Pilot card		<input type="checkbox"/> Pilot card	
<input type="checkbox"/> Special features/ Problems		<input type="checkbox"/> Special features/ Problems	
<input type="checkbox"/> Anchors on emergency standby		<input type="checkbox"/> Anchors on emergency standby	
<input type="checkbox"/> Mooring lines Min no.		<input type="checkbox"/> Mooring lines Min no.	
<input type="checkbox"/> Does the ship have an engine load program that can affect manoeuvring? Y/N		<input type="checkbox"/> Does the ship have an engine load program that can affect manoeuvring? Y/N	
<input type="checkbox"/> Emergency procedures discussed		<input type="checkbox"/> Emergency procedures discussed	
The Pilot and Master certify that the pilotage plan has been discussed with the Bridge Team			
Pilot	Time	Pilot	Time
.....
Master	Time	Master	Time
.....



PORT OF MOURILYAN PILOTAGE PLAN MOURILYAN PILOTAGE AREA

NOT TO BE USED FOR NAVIGATION
nautical miles (nM)
0 0.1 0.2 0.3 0.4 0.5

Horizontal map datum GDA94 (Compatible with WGS84)
Map projection UTM MGA Zone 55

Mourilyan Anchorage 1 (MA1)

Mourilyan Anchorage 2 (MA2)

Map: S20c-6-8
Prepared 25 February 2019
Maritime Safety Queensland
Spatial Services
© The State of Queensland 2019
(Transport and Main Roads)
Licence available to view at
<http://creativecommons.org/licenses/by-nc-nd/4.0/>